

LAKEWOOD MULTI-FAMILY ACREAGE

7 +/- ACRES CITY OF ATLANTA

- Former Lakewood Motor Lodge Zoned C-1 with great visibility
- Zoning allows for roughly 213 apartments or condominiums or 111 town homes
- In the heart of Atlanta's revitalization Ft. McPherson and Lakewood Park

2200 Reynolds Dr, SW
Atlanta, GA 30315

FOR A FREE RECORDED MESSAGE &
FAX-ON-DEMAND INFORMATION:
CALL 1-877-568-4636 EXT 877

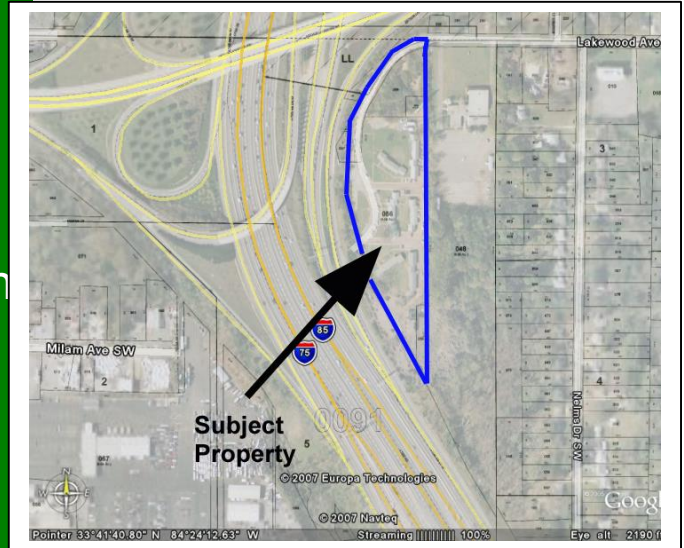

\$2,000,000



LOCATION:

From Downtown, take I-75/85 south to Exit 243 and head east to Lakewood Ave. Turn Right on Lakewood Ave to property at the end of the street.



**FITZGERALD LAND
& COMMERCIAL REALTY**

MIKE FITZGERALD, LAND AGENT
TEL (404) 603-5460
FAX (404) 603-5469
MIKE@FITZGERALDLAND.COM
WWW.FITZGERALDLAND.COM