

**FOR SALE**

# 36+/- AC IN MILTON / NORTH FULTON COUNTY

Download Full Information at: <http://fitzgeraldland.com/detail.php?fatherID=36&TypeID=50&ListingID=71>

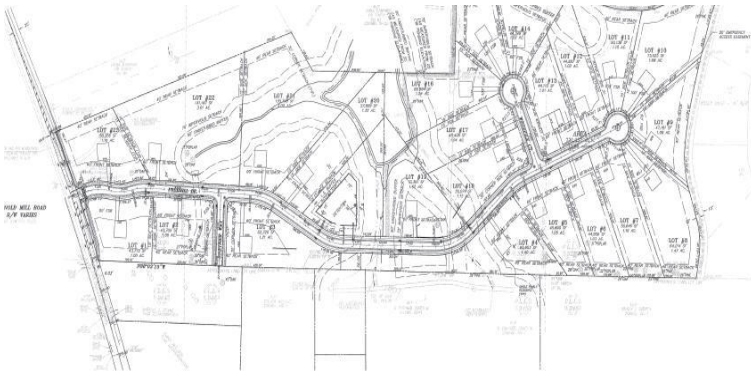
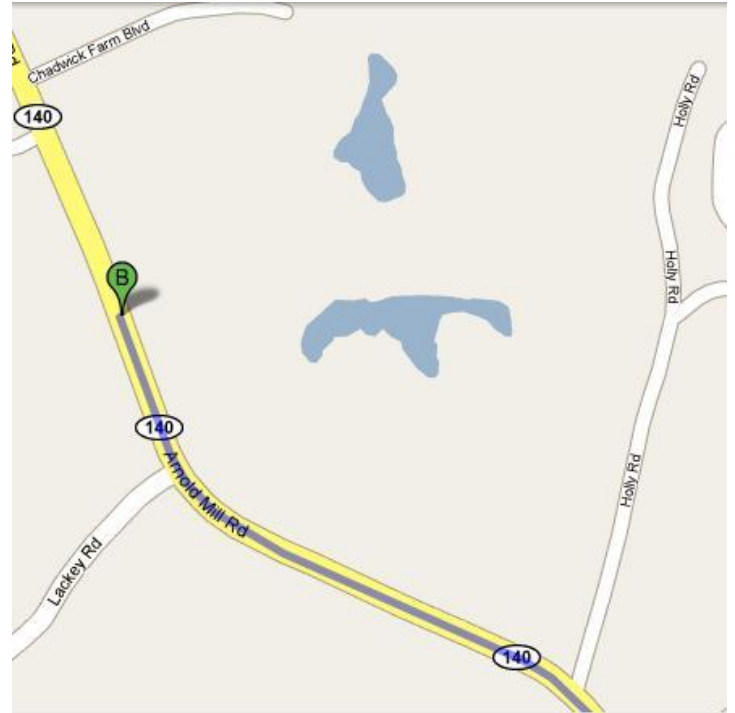

**Great Opportunity! 36 Prime acres in Milton/North Fulton. Wooded, Private Property with 2 AC Lake. Located 2 Miles North of Crabapple. LDP in Place For 23 Lots. Concept Can Be Changed. Complete Set of Engineering Plans, Survey, Phase 1 Environmental, and Level 3 Soils. Ideal Property for Subdivision, Private Estate, or Horse Farm. Access Off Holly Road and Arnold Mill. Call Kent Walker to Walk the Property or For More Informtaion.**

## LOCATION

**13525 Arnold Mill Rd.  
Milton, GA 30075**

From 400N Take Exit 7B Onto Holcomb Bridge Rd Toward Roswell. Continue on E. Crossville Rd/ Hwy 92. Turn Right at Crabapple Rd. Turn Left at Arnold Mill Rd. Look For Yellow For Sale Signs.

For Recorded Message & Fax Information on Demand  
Call Toll-Free: 1-877-568-4636 Ext 745

**Kent Walker**

404-603-5460 Ext 11

404-423-2982

Kent@fitzgeraldland.com

