

DOUGLASVILLE RESIDENTIAL LOTS ESTABLISHED NEIGHBORHOOD

- Building lot slightly above the road in Whispering Woods Estate Subdivision
- Lot 89 measures 135.9' wide by 200' deep more or less
- Quiet Street
- Nice Mixed Hardwoods

**2645 Whisper Trail
Douglasville, GA 30135**

**FOR FAX-ON-DEMAND INFORMATION:
CALL 1-877-568-4636 EXT 408**

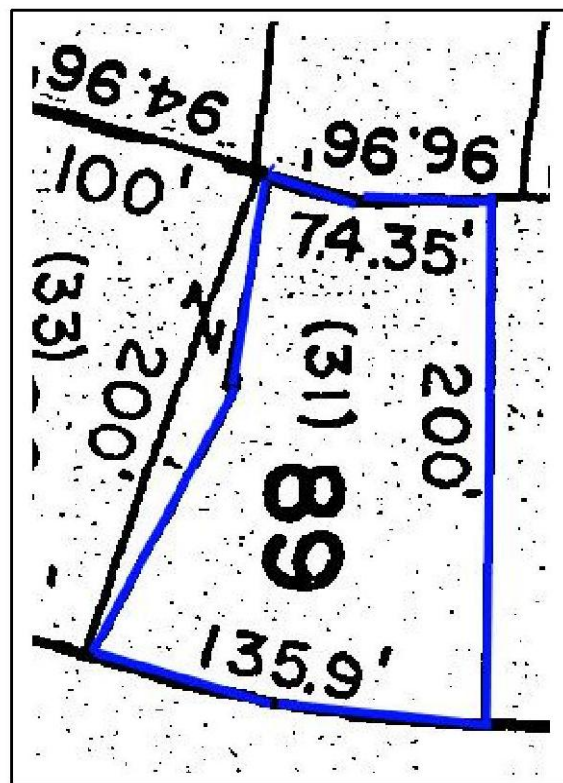
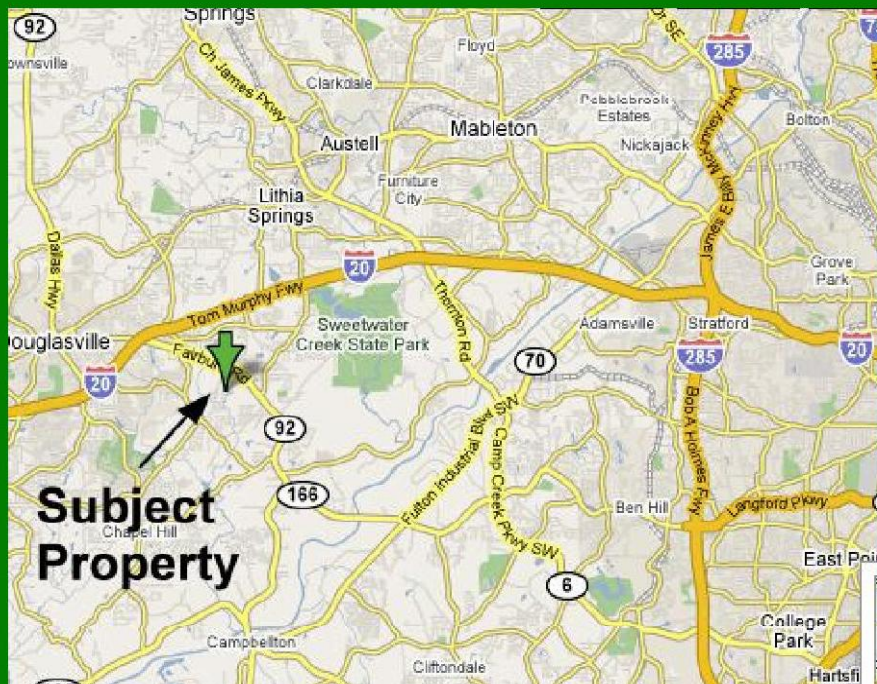

\$19,000

LOCATION:

From Atlanta, Take I-20 West to Exit #37 and turn left on Fairburn Road. Travel 2 miles to Right on Bomar Road. Travel 0.3 miles to Left on Whisper Trail. Property will be on the Right, # 2645.

MIKE FITZGERALD, LAND AGENT
TEL (404) 603-5460
FAX (404) 603-5469
MIKE@FITZGERALDLAND.COM
WWW.FITZGERALDLAND.COM



**FITZGERALD LAND
& COMMERCIAL REALTY**

LEGEND: ...
 NOTE: ...
 ...

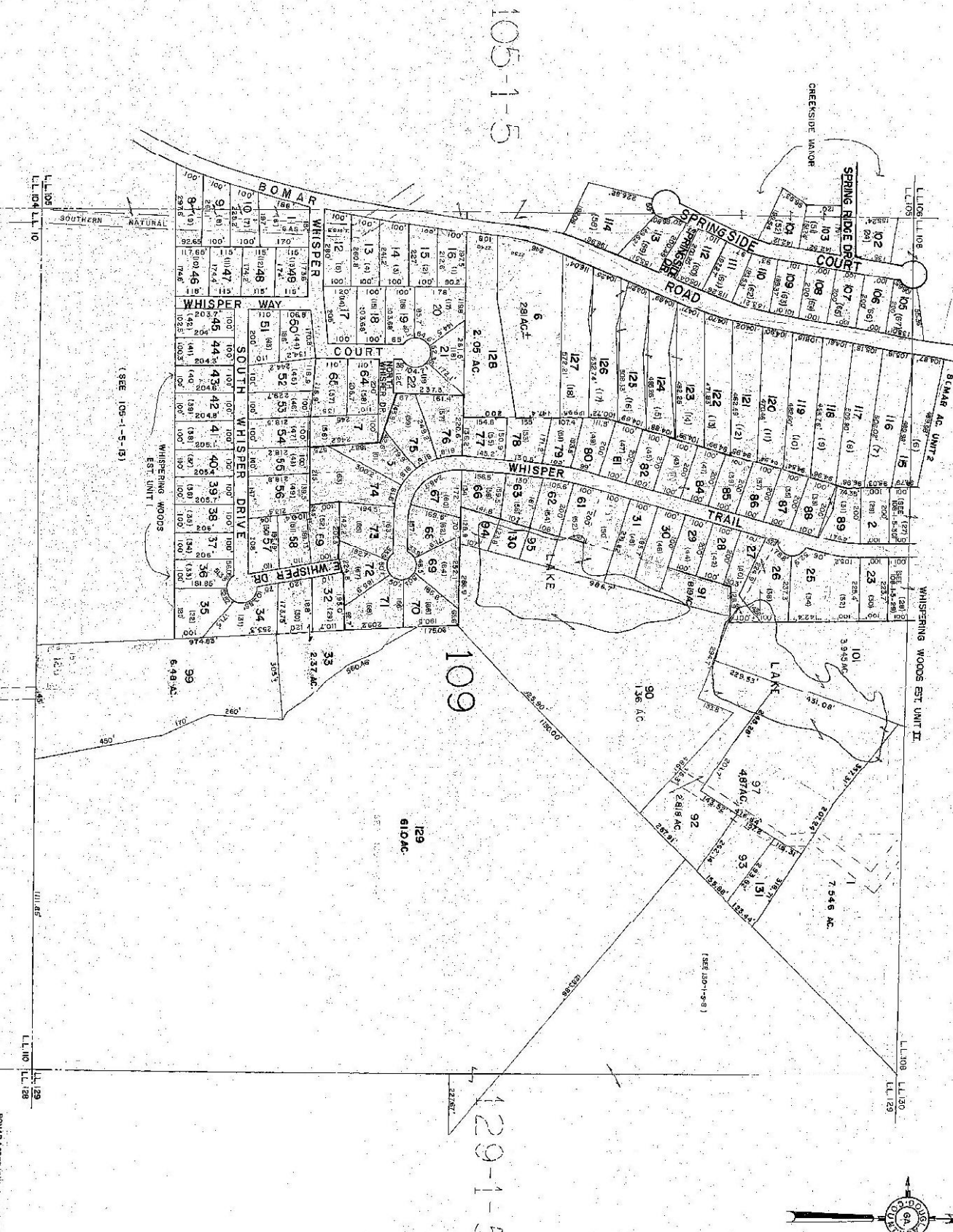

105-1-5

108-1-5

109

129-1-5

100-1-5

PHOTO: AU-2-7 8 59

BOYD AGENY UNIT 3 89 18718
 CREEKSIDE MANOR UNIT 185 186 85
 WHISPERING WOODS EST. UNIT ONE
 P.B. 6, P. 836
 DOUGLAS COUNTY, GA.
 SHEET NO.
109-1-5
 DATE: 11-12-71 SCALE: 1"=300'